

Plans/Drawings

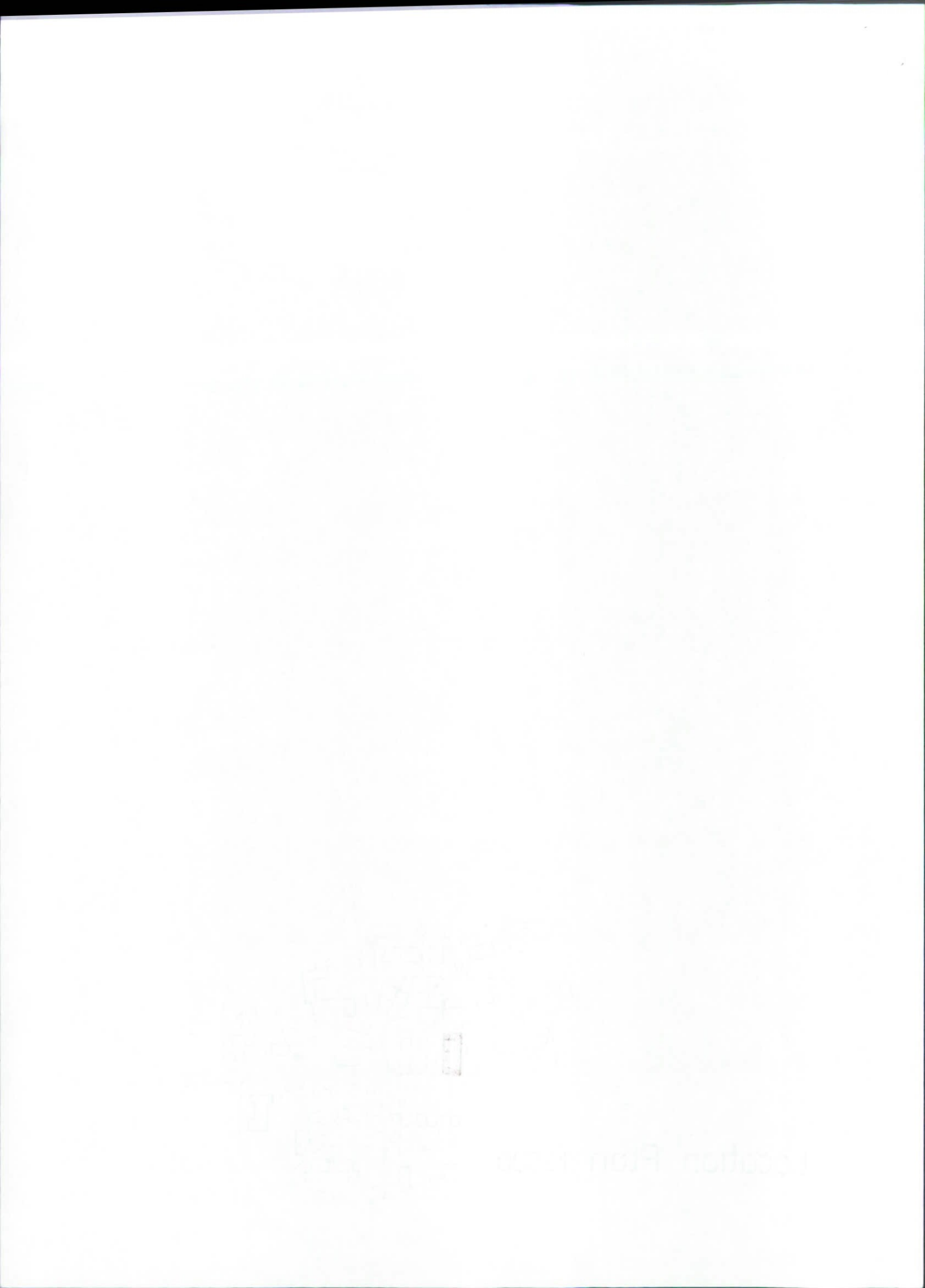

Location Plan 1:2500

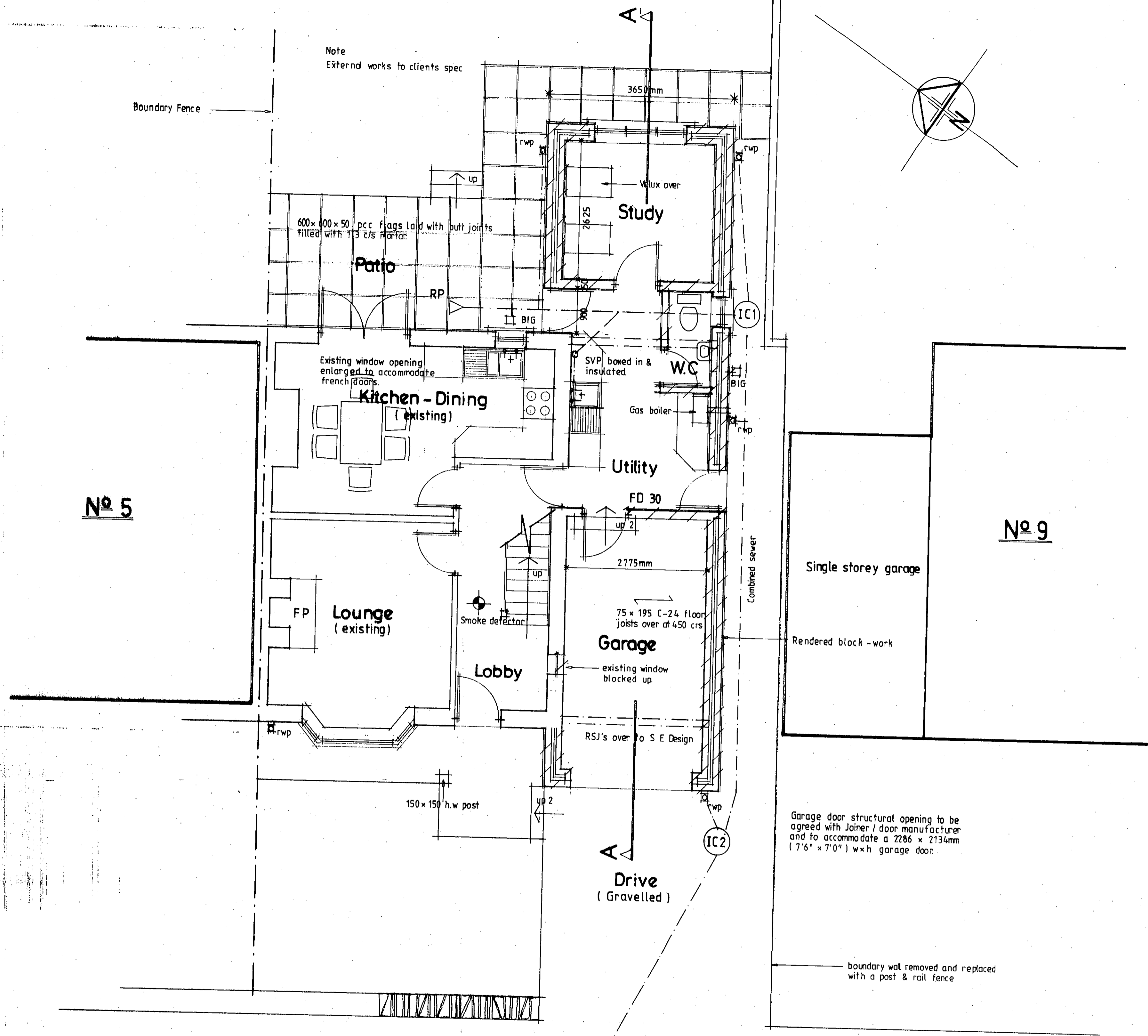



Ground Floor-Site Plan as proposed

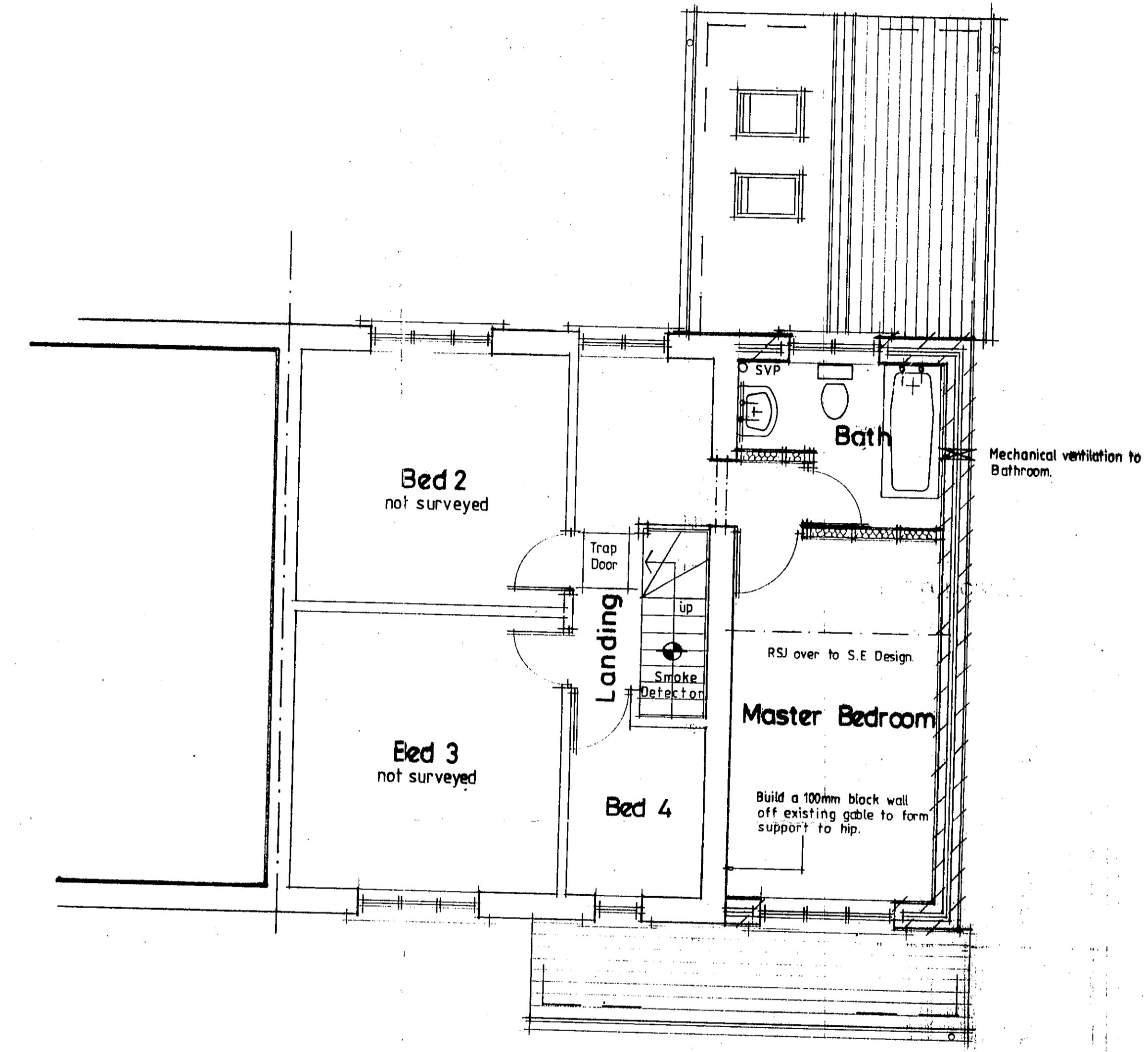

First Floor Plan as proposed

RECEIVED BY:-  
Yorkshire Dales National Park Authority  
- 4 JUL 2006

Mr. & Mrs. P Thomas  
7 Southwood Lane  
Grassington  
NR Skipton

Plans as proposed.

Scale	Date	Dwg No	Rev
1:50	May 06	2	A

Revisions  
A - 26/06/06 - W.C relocated to clients specification.

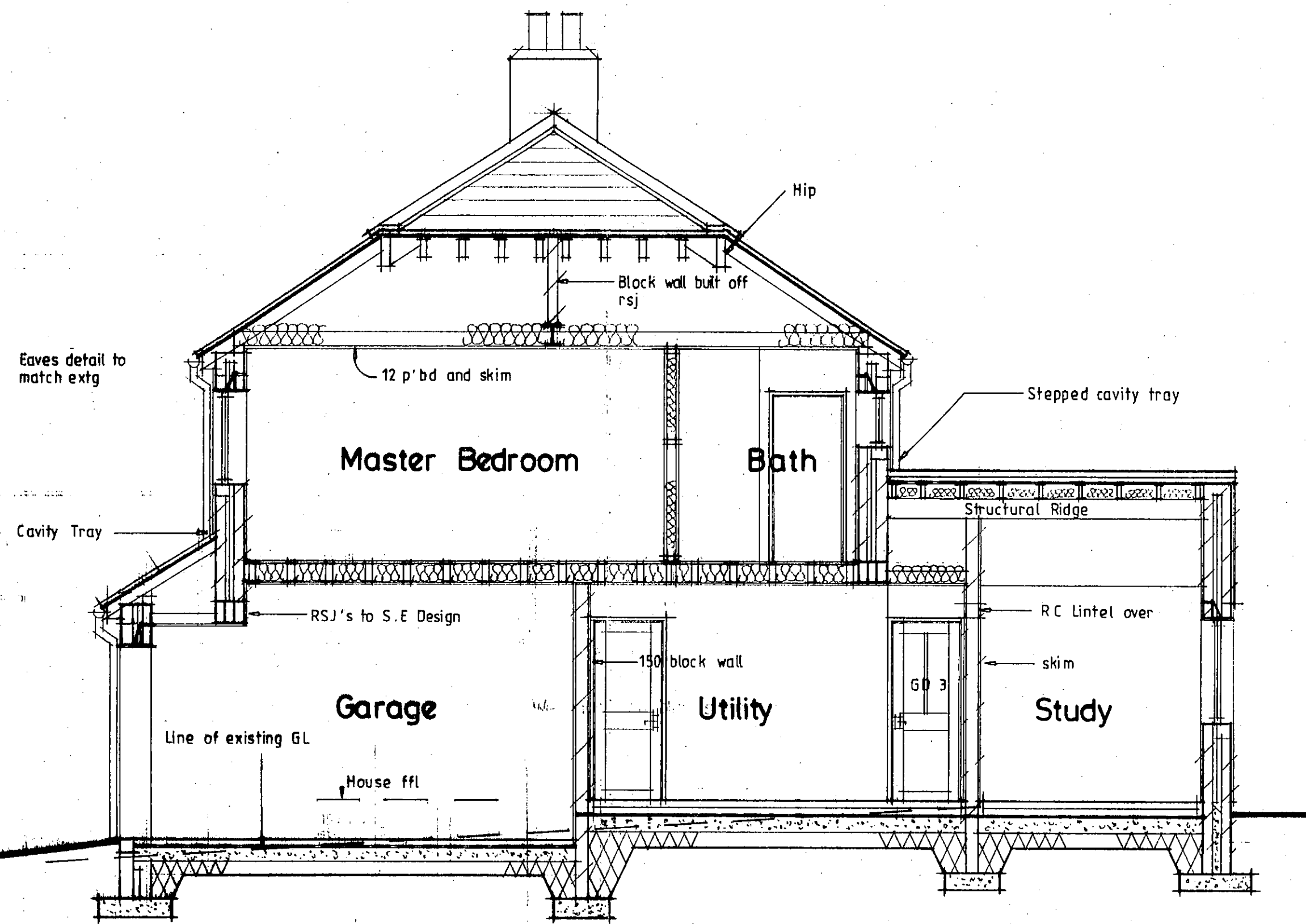

Section A-A as proposed

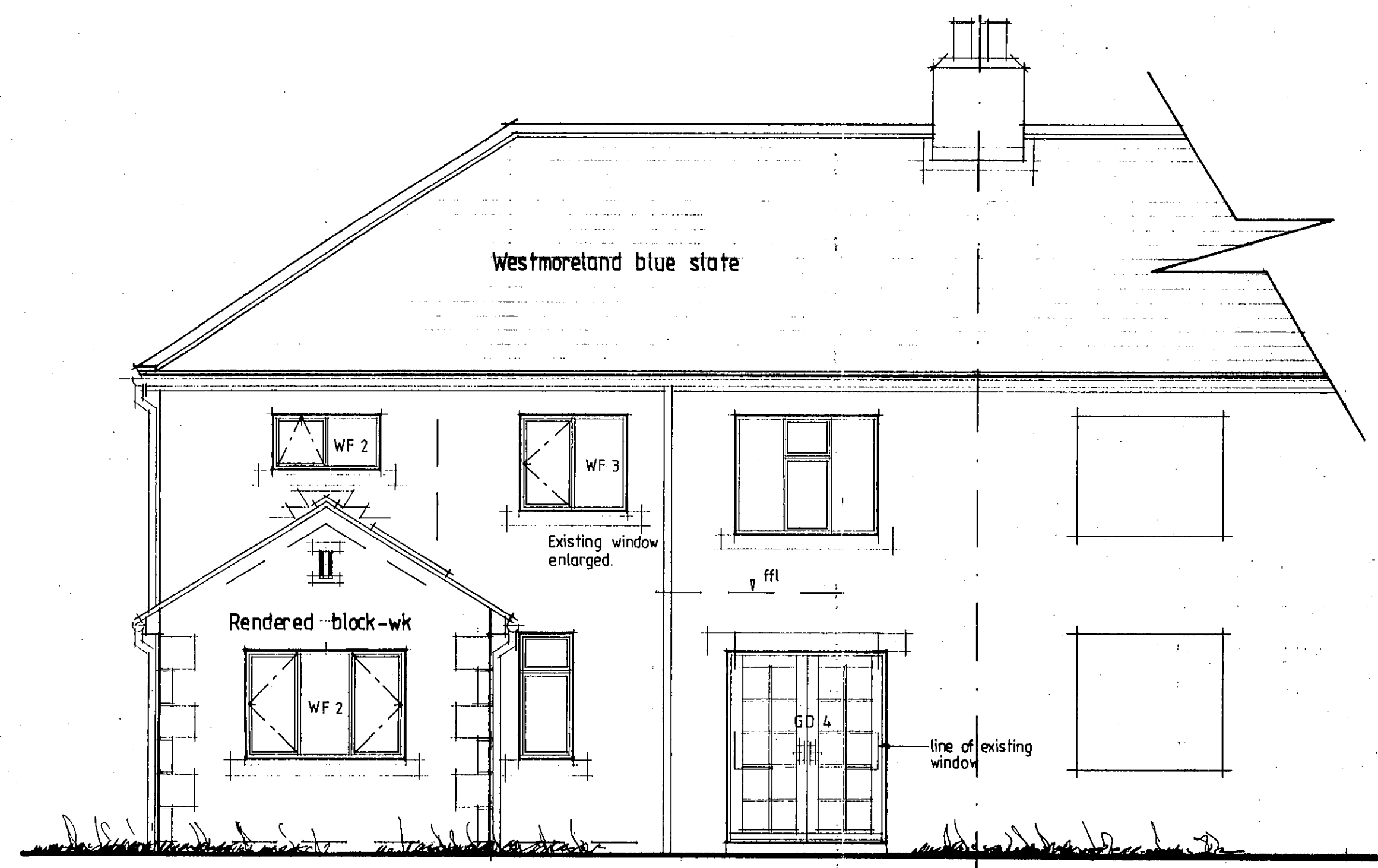

North East Elevation as proposed



South West Elevation as proposed

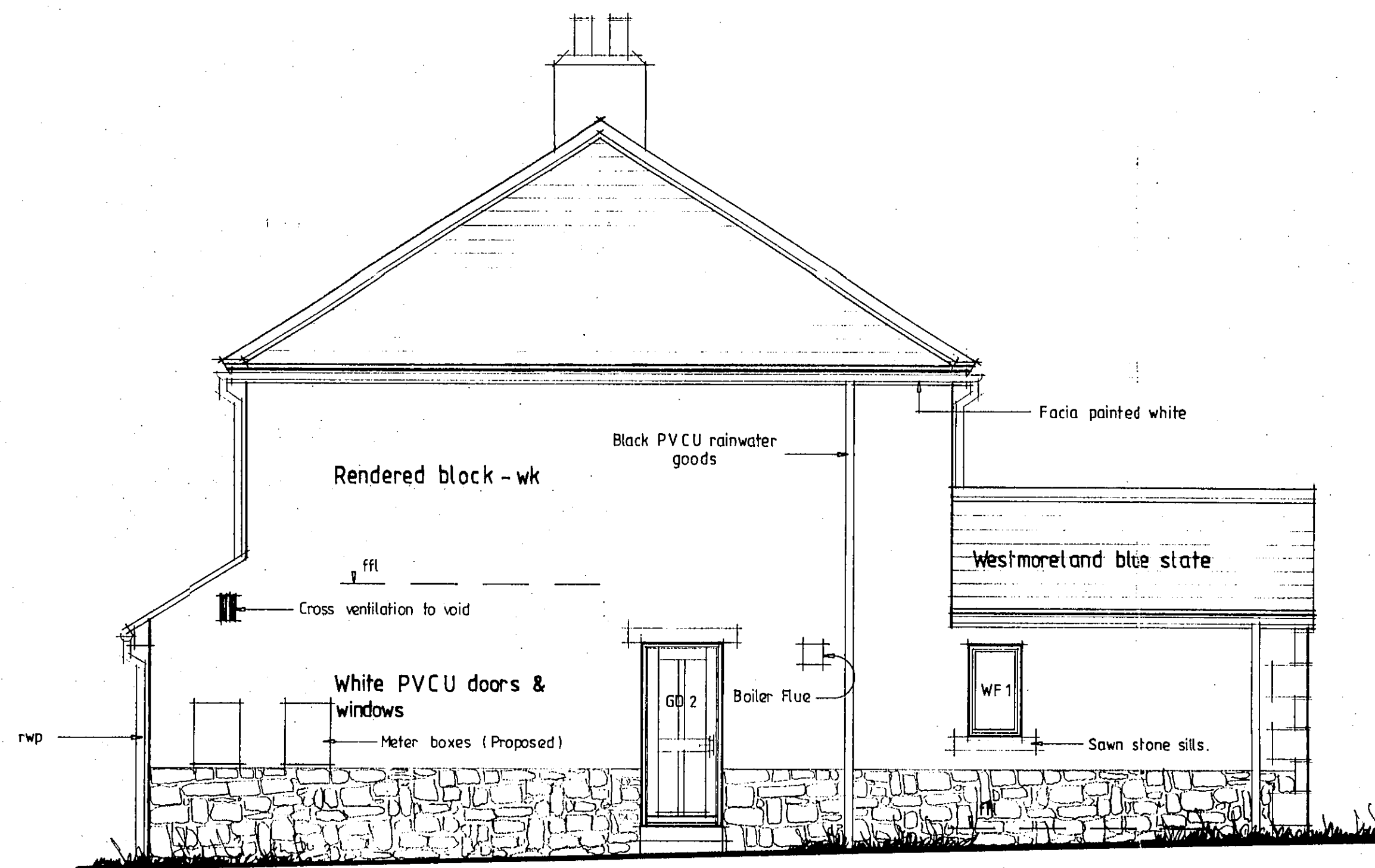

South East Elevation as proposed

RECEIVED BY:-  
Yorkshire Dales National Park Authority  
- 4 JUL 2006

Mr. & Mrs P. Thomas  
7 Southwood Lane  
Grassington  
NR Skipton.

Elevations as proposed  
Section A-A as proposed

Scale	Date	Dwg No	Rev
1:50	May 06	3	A

Revisions

A - 26-06-06 - Minor amendments.

Garage

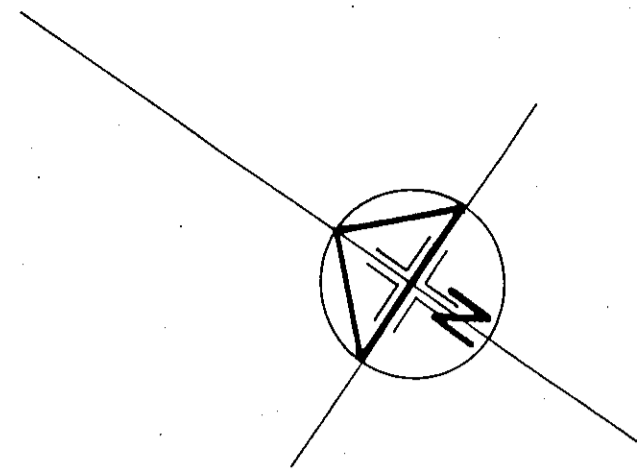

Nº 5

Kitchen - Dining

Boiler Rm

Lounge

Lobby

Drive

Nº 9

Ground Floor - Site Plan as existing

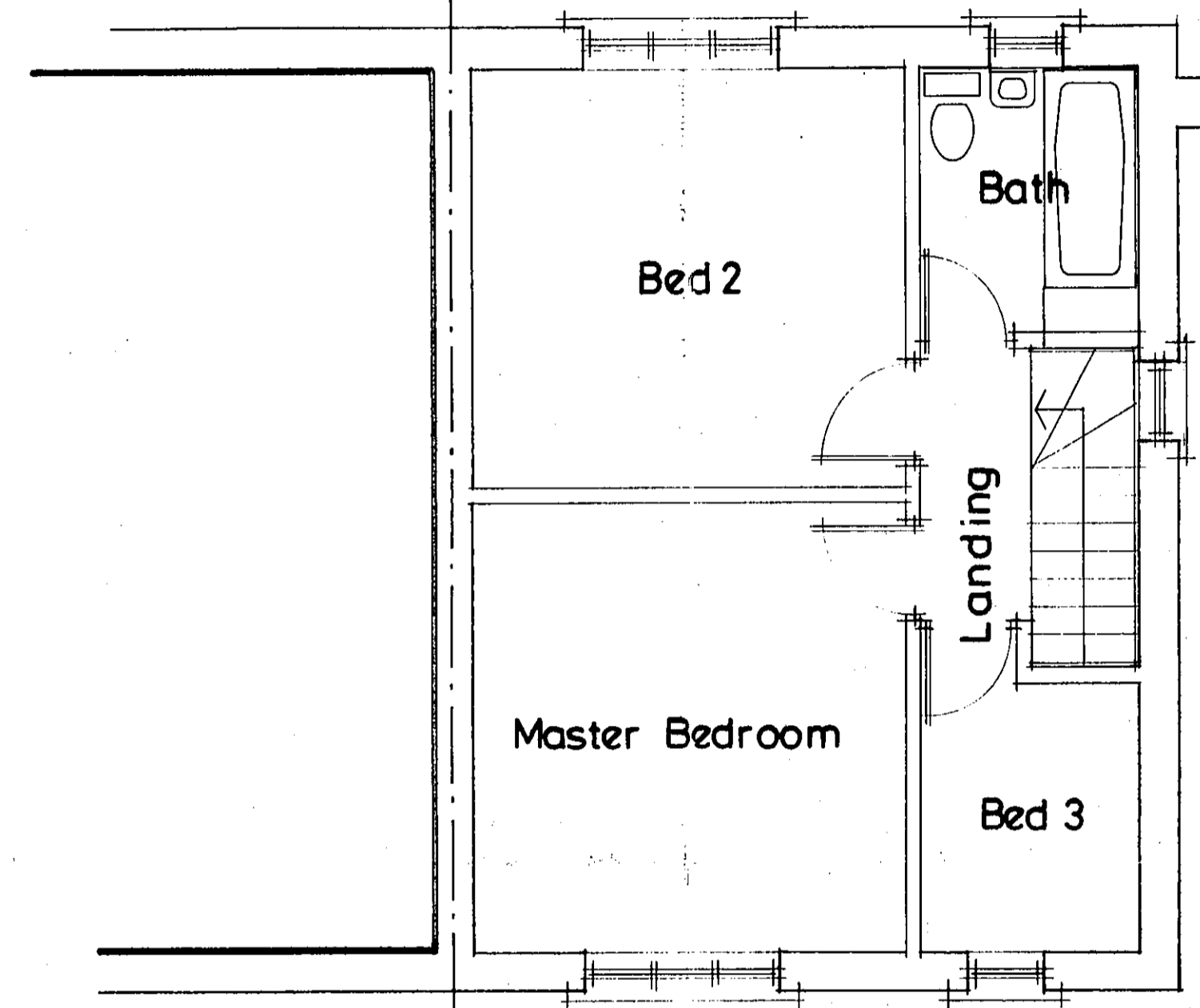

First Floor Plan as existing

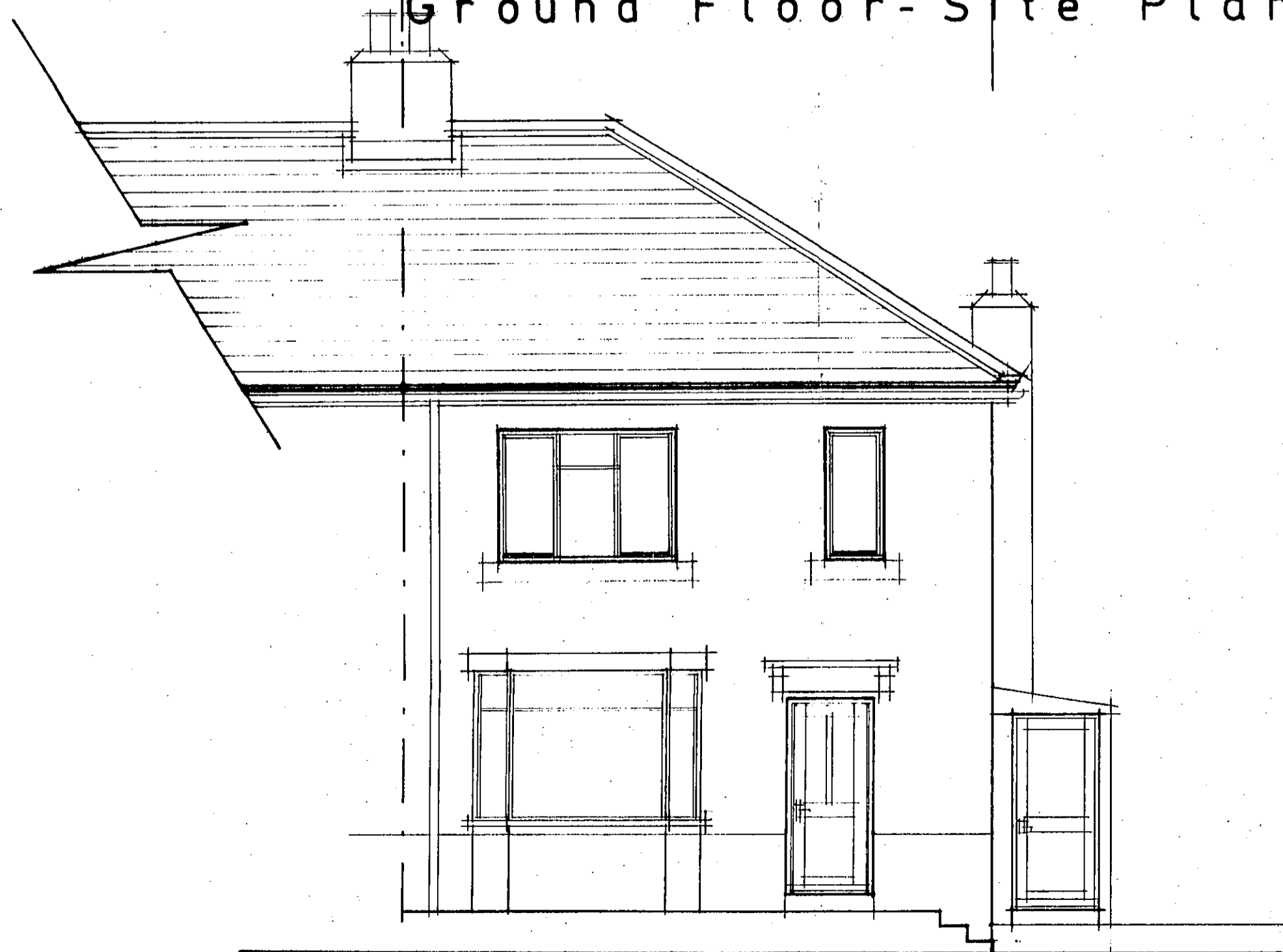

South West Elevation

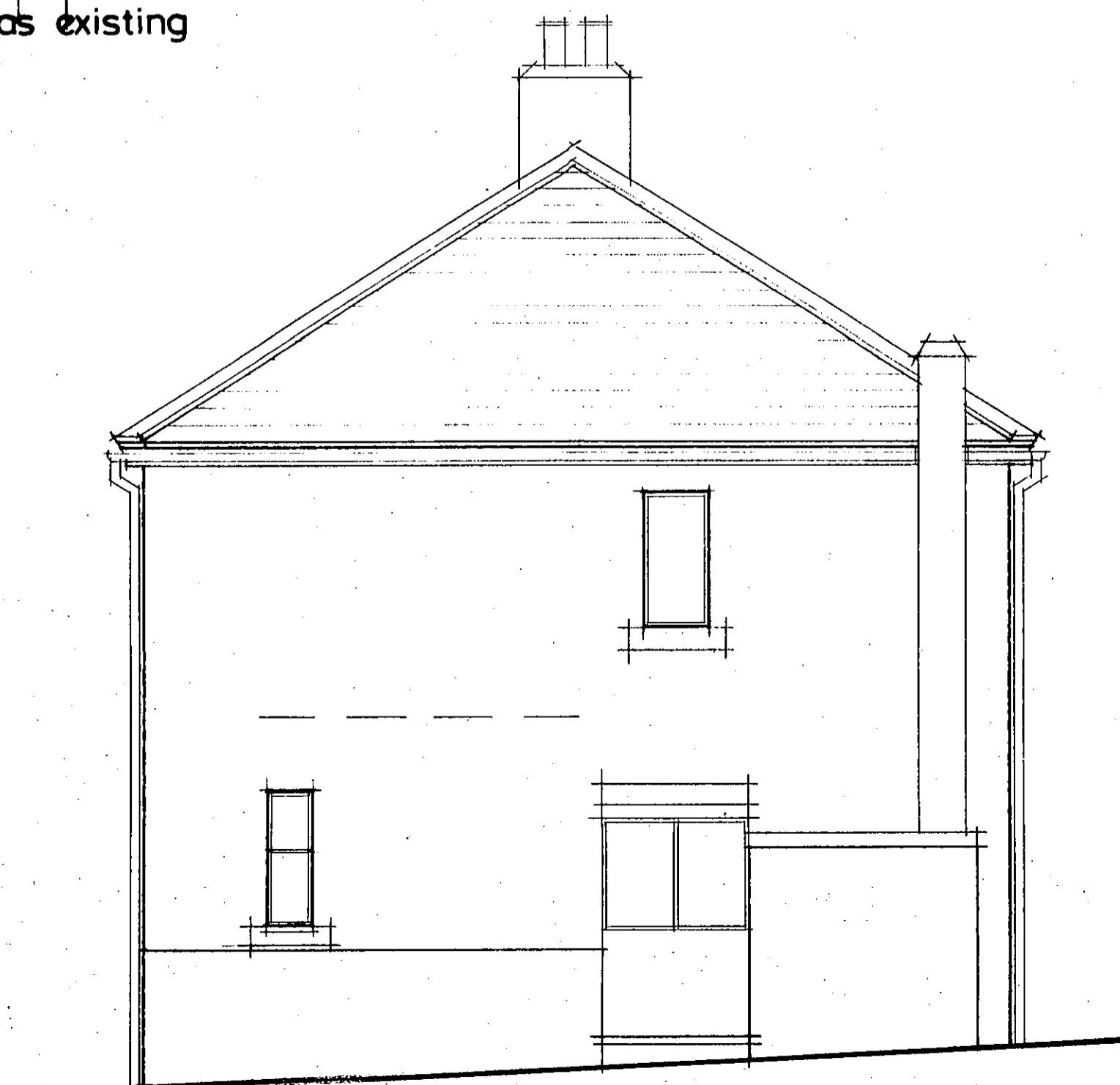

South East Elevation

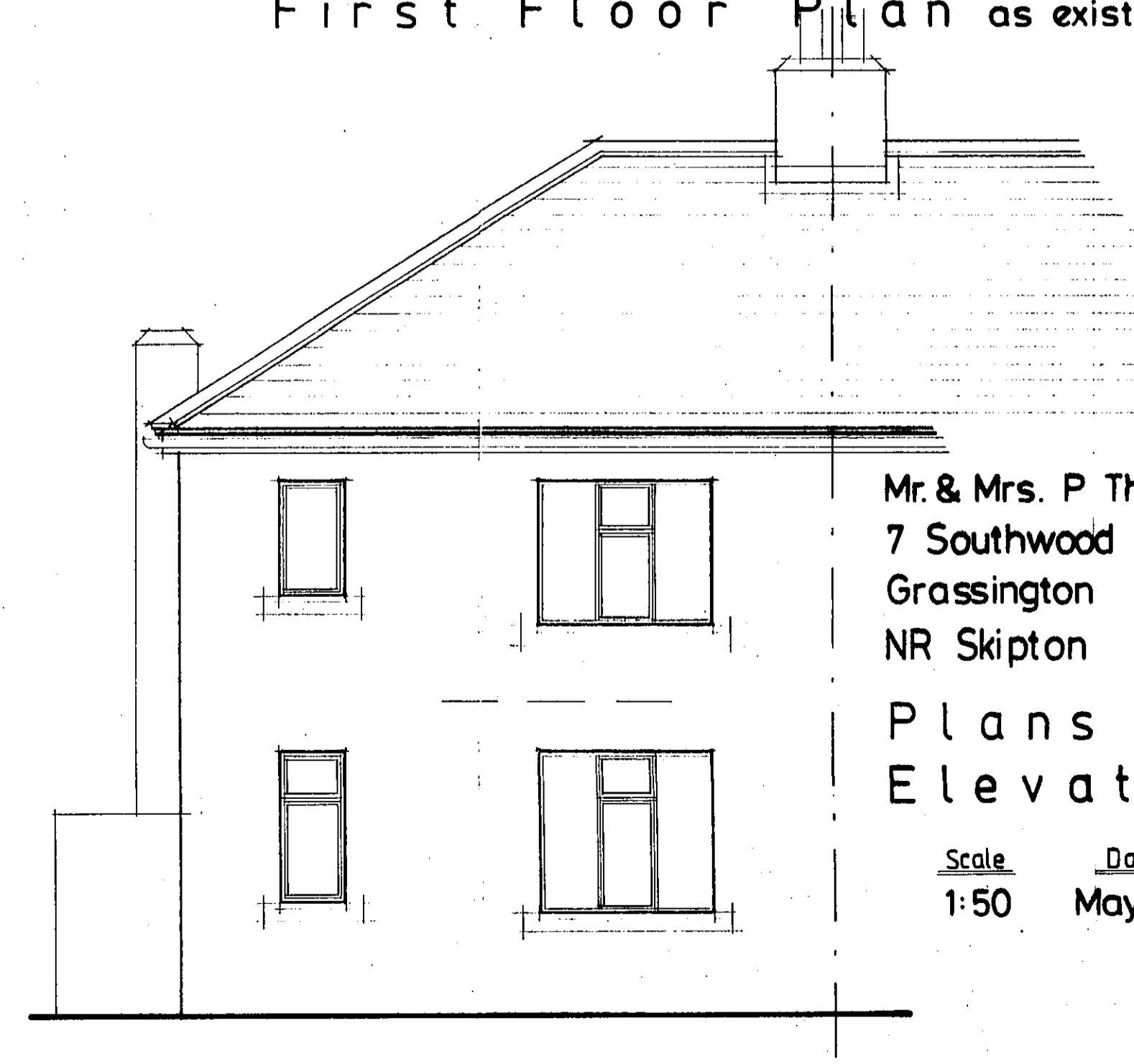

North East Elevation

RECEIVED BY:-  
Yorkshire Dales National Park Authority  
- 4 JUL 2006

Mr. & Mrs. P Thomas  
7 Southwood Lane  
Grassington  
NR Skipton

Plans as existing  
Elevations as existing

Scale	Date	Dwg Nº	Rev.
1:50	May 06	1	